



20170703067400

1

6

950

配线标志

N/A

N/A

N/A



N/A

2017.07.17

2017.07.17-2017.07.18

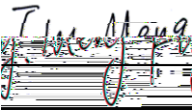
Analyzed by: Cindy. Ma

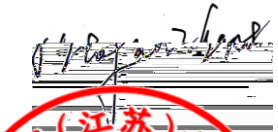
Checked by: 

Approved by: 



20170703067400

2

6

:

1. IEC62321-5 2013
2. IEC62321-4 2013
 - (1) ICP-OES
3. IEC62321 2008
4. PBBs() PBDEs() IEC62321-6 2015
 - (1) -
 - (2) GC-MS PBBs() PBDEs()
5. HBCDD, DBP BBP, DEHP DIBP EPA 3550C 2007
EPA8270D:2014
 - (1) GC-MS HBCDD DBP BBP DEHP DIBP

			MDL	
(Cd)	100	mg/kg	2	ND
(Pb)	1000	mg/kg	2	ND
(Hg)	1000	mg/kg	2	ND
(Cr(VI))	1000	mg/kg	2	ND
(PBBs)	1000	mg/kg	-	ND
	-	mg/kg	5	ND
	-	mg/kg	5	ND
	-	mg/kg	5	ND
	-	mg/kg	5	ND
	-	mg/kg	5	ND
	-	mg/kg	5	ND
	-	mg/kg	5	ND
	-	mg/kg	5	ND
	-	mg/kg	5	ND
(PBDEs)	1000	mg/kg	-	ND
	-	mg/kg	5	ND
	-	mg/kg	5	ND



20170703067400

3

6

		<u>MDL</u>		
	-	mg/kg	5	ND
	-	mg/kg	5	ND
	-	mg/kg	5	ND
	-	mg/kg	5	ND
	-	mg/kg	5	ND
	-	mg/kg	5	ND
	-	mg/kg	5	ND
	-	mg/kg	5	ND
HBCDD		mg/kg	5	ND
DBP		%	0.003	ND
BBP		%	0.003	ND
DEHP		%	0.003	ND
(DIBP)		%	0.003	ND

(1)



20170703067400

4

6

RoHS

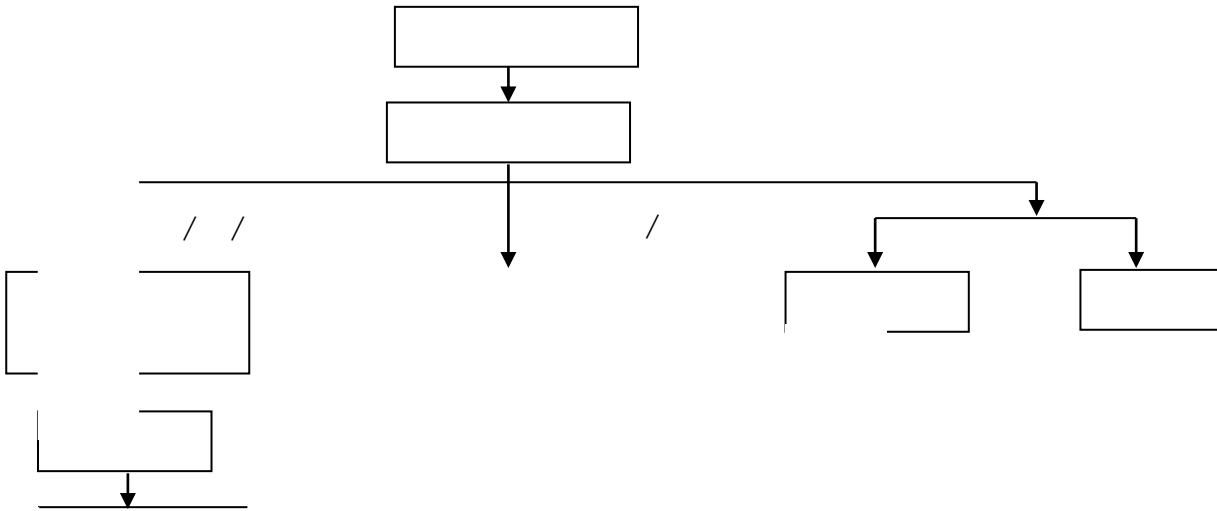



20170703067400

5

6

/

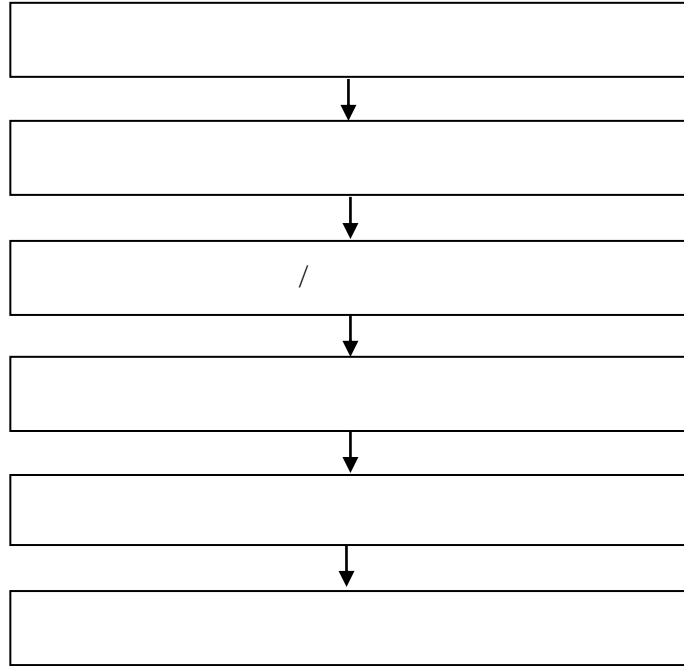



20170703067400

6

6